

PLAN
WATERMAN AVENUE
SCALE 1"=20'

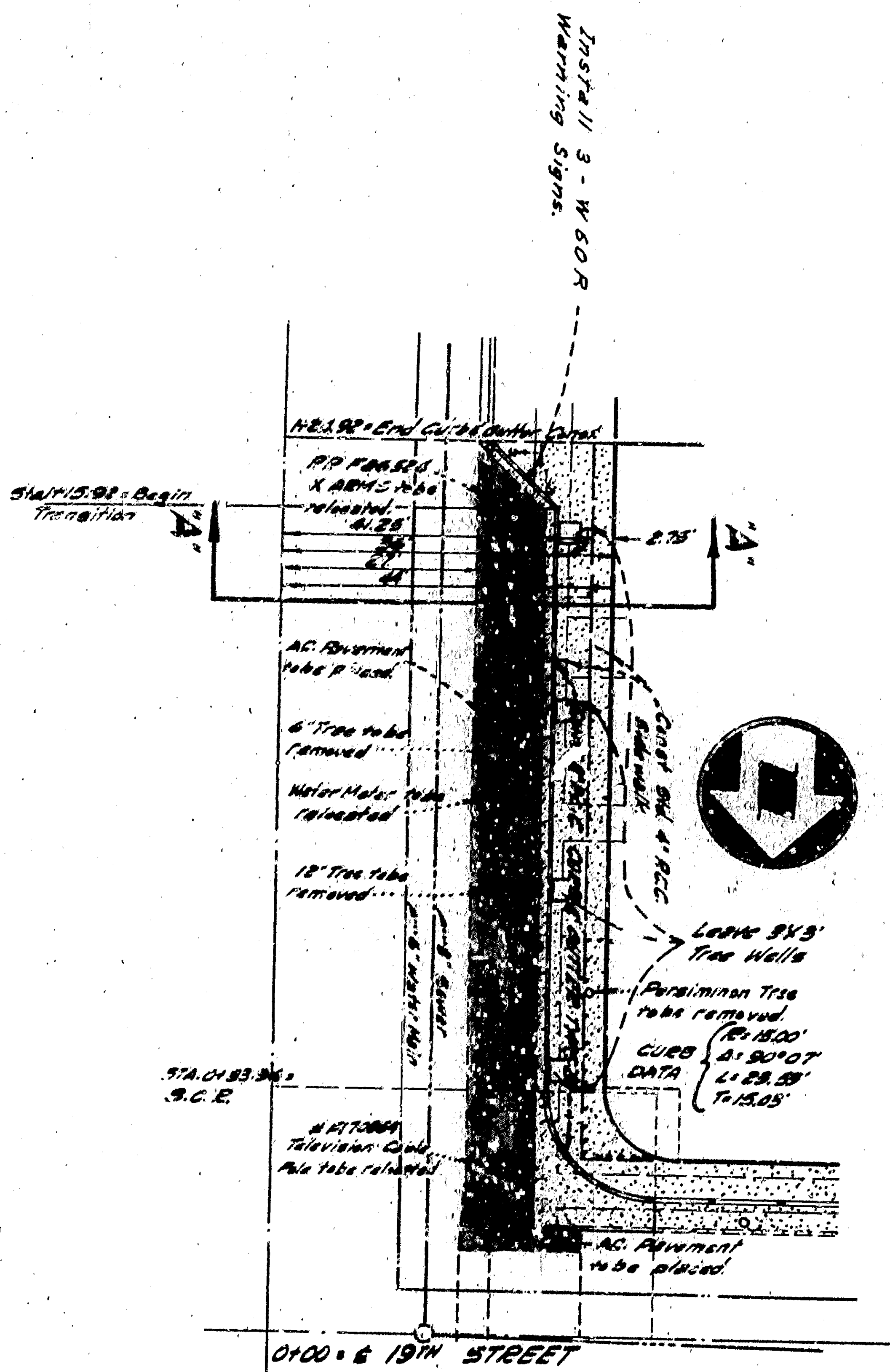

SECTION 2-A
NO SCALE

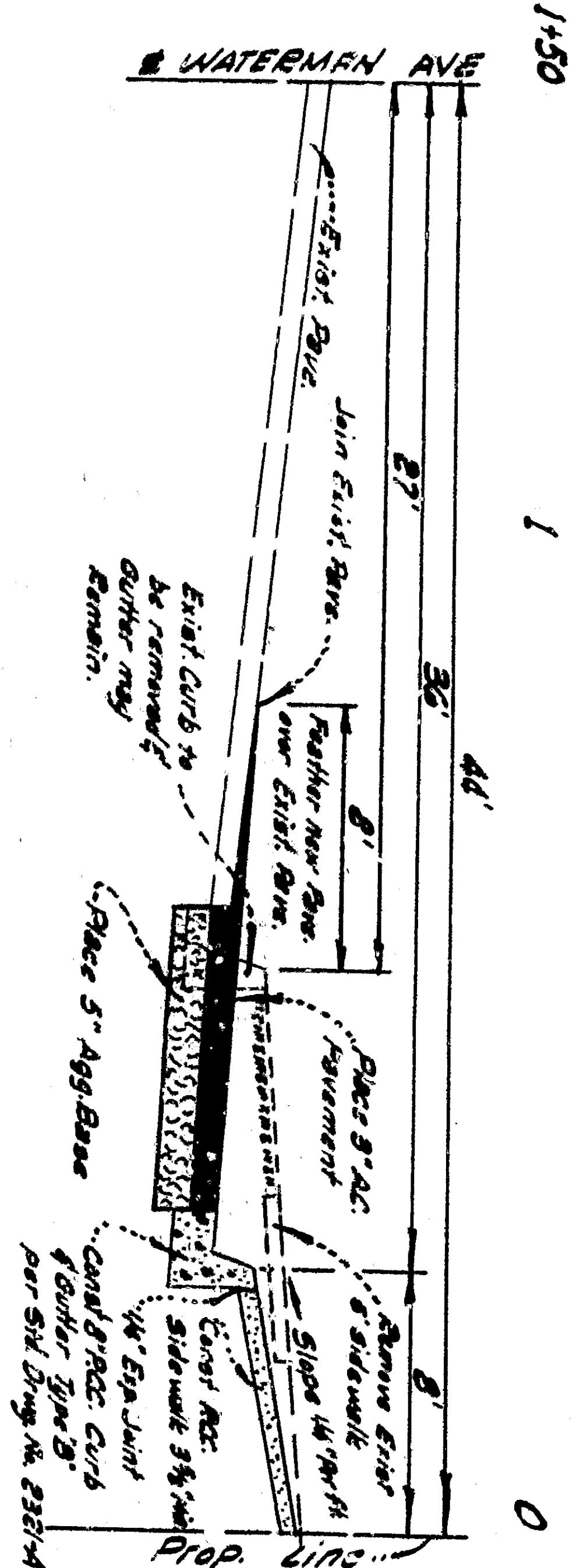

PROFILE
WATERMAN AVENUE
Scale: 1/4"=1' 1/20' Vert. 1"=2'

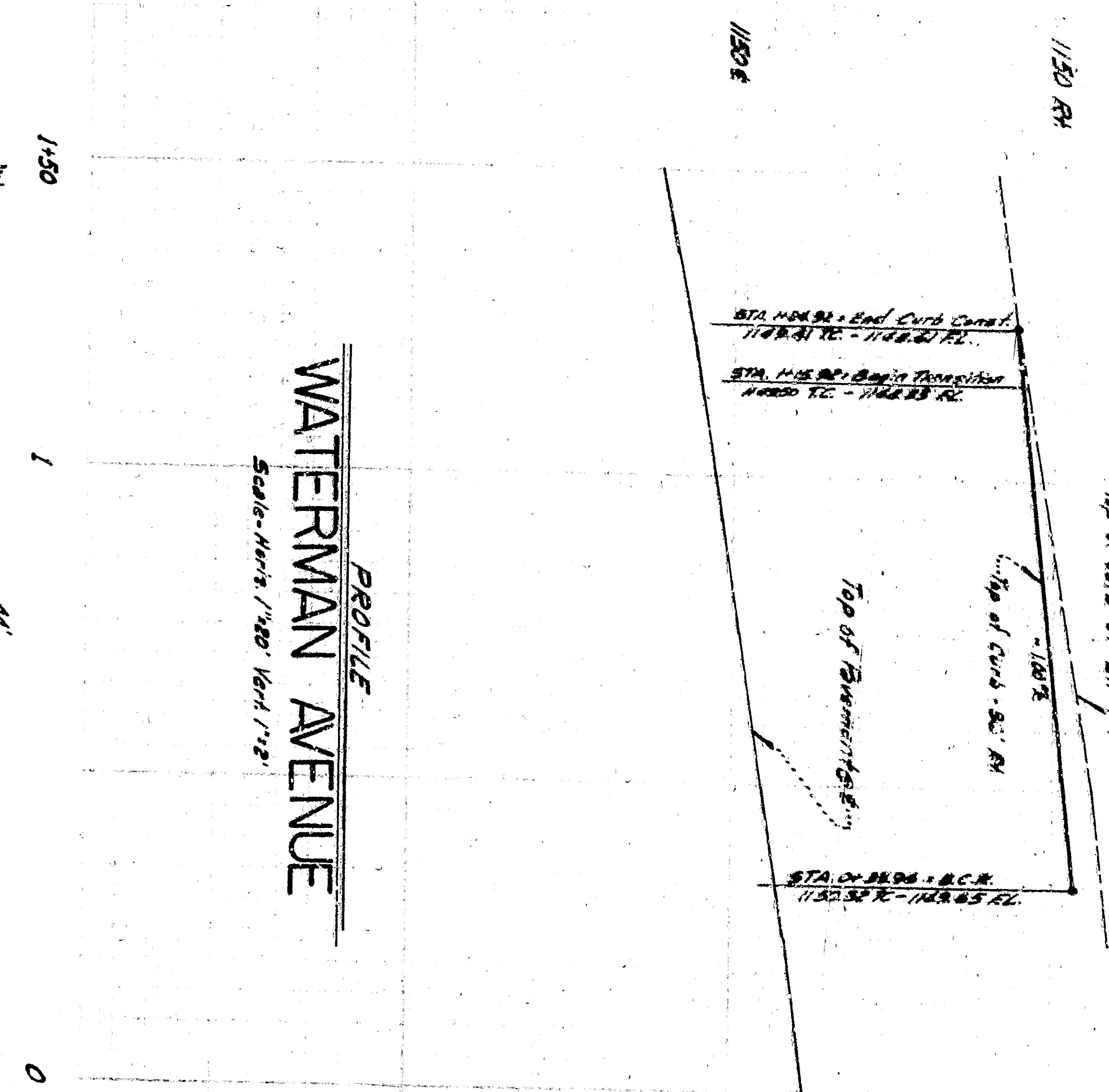

PLAN
19TH STREET
SCALE 1"=20'

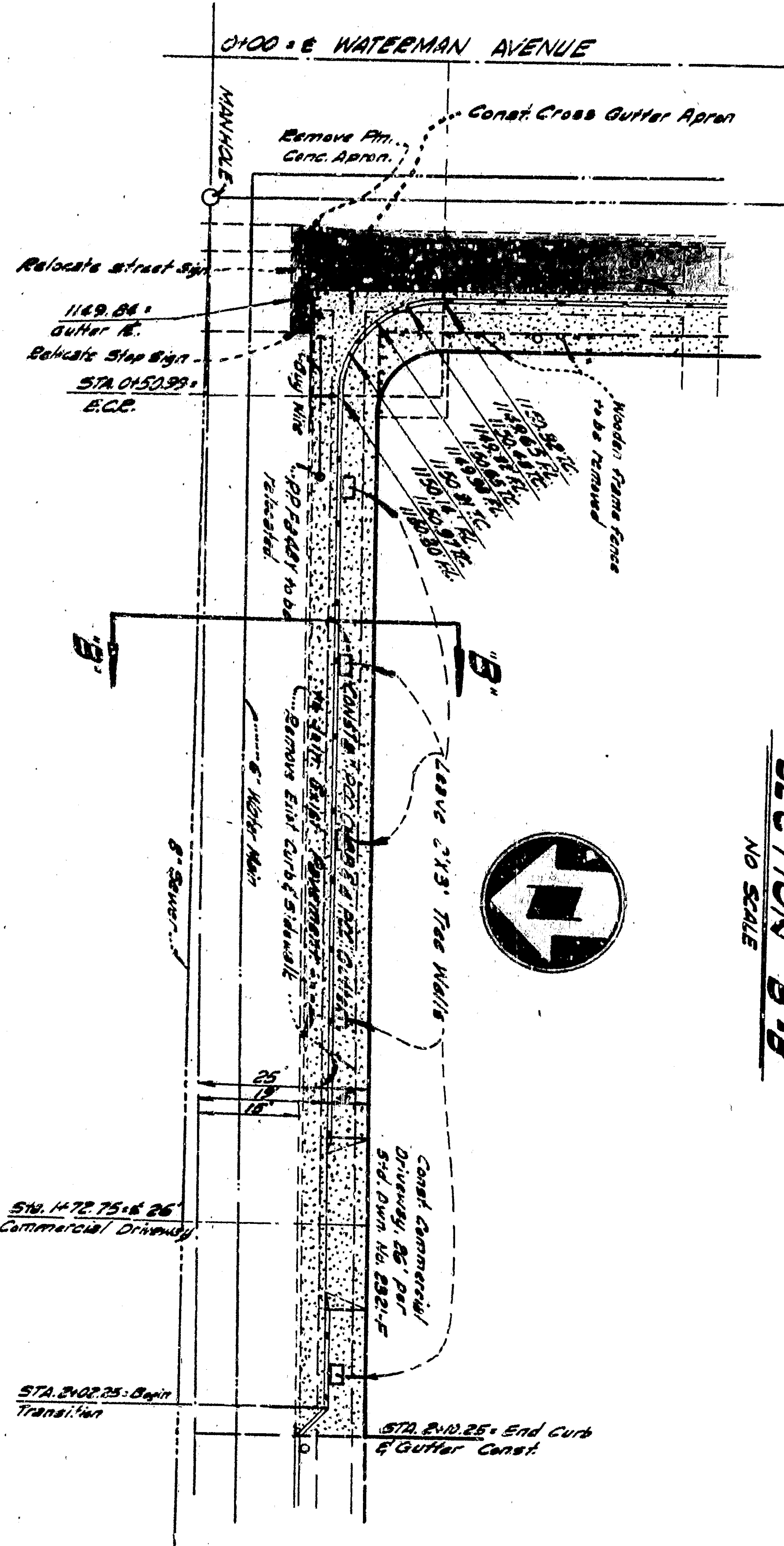

SECTION 3-A
NO SCALE

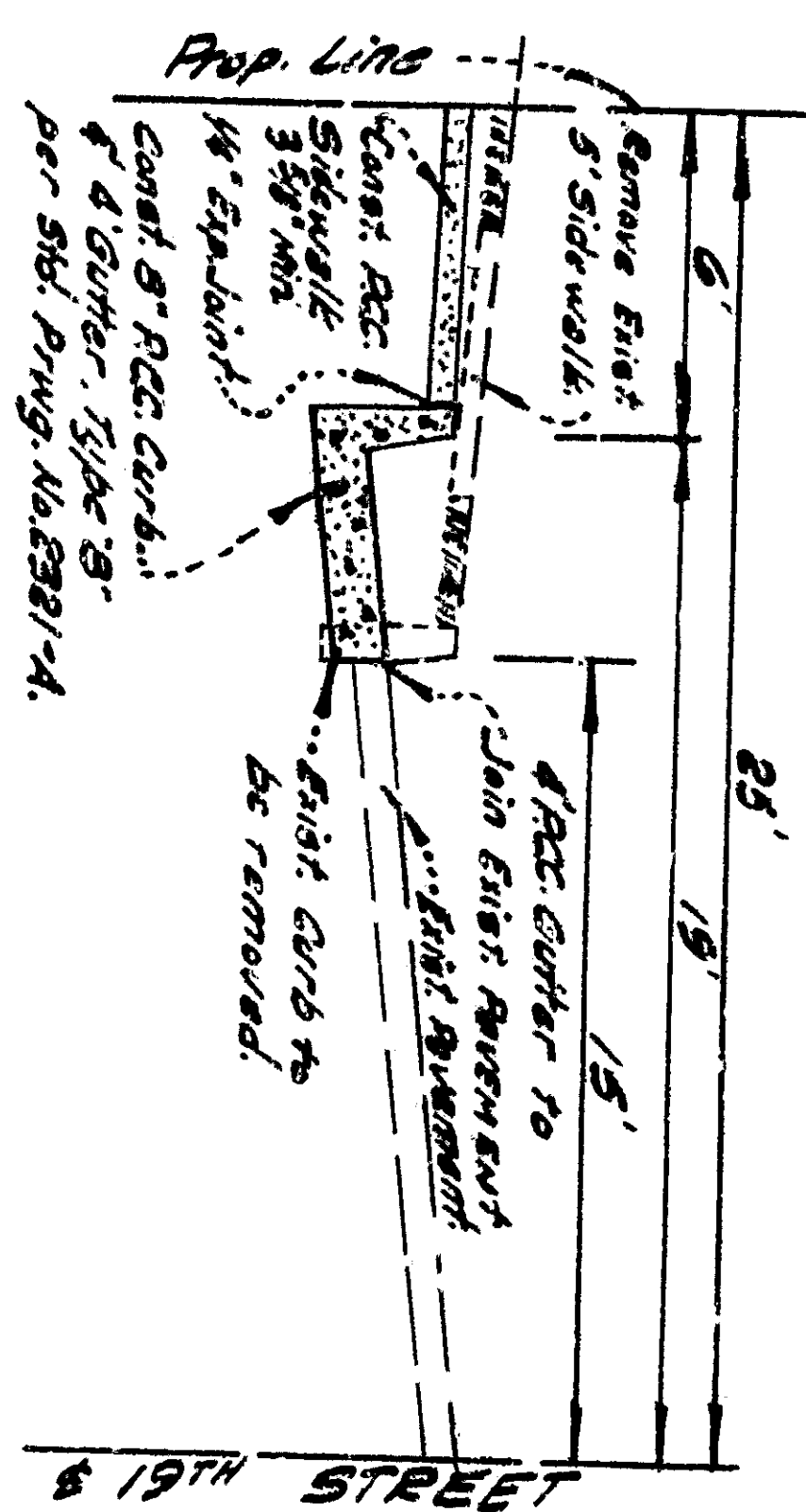

PROFILE
19TH STREET
Scale: 1/4"=1' 1/20' Vert. 1"=2'

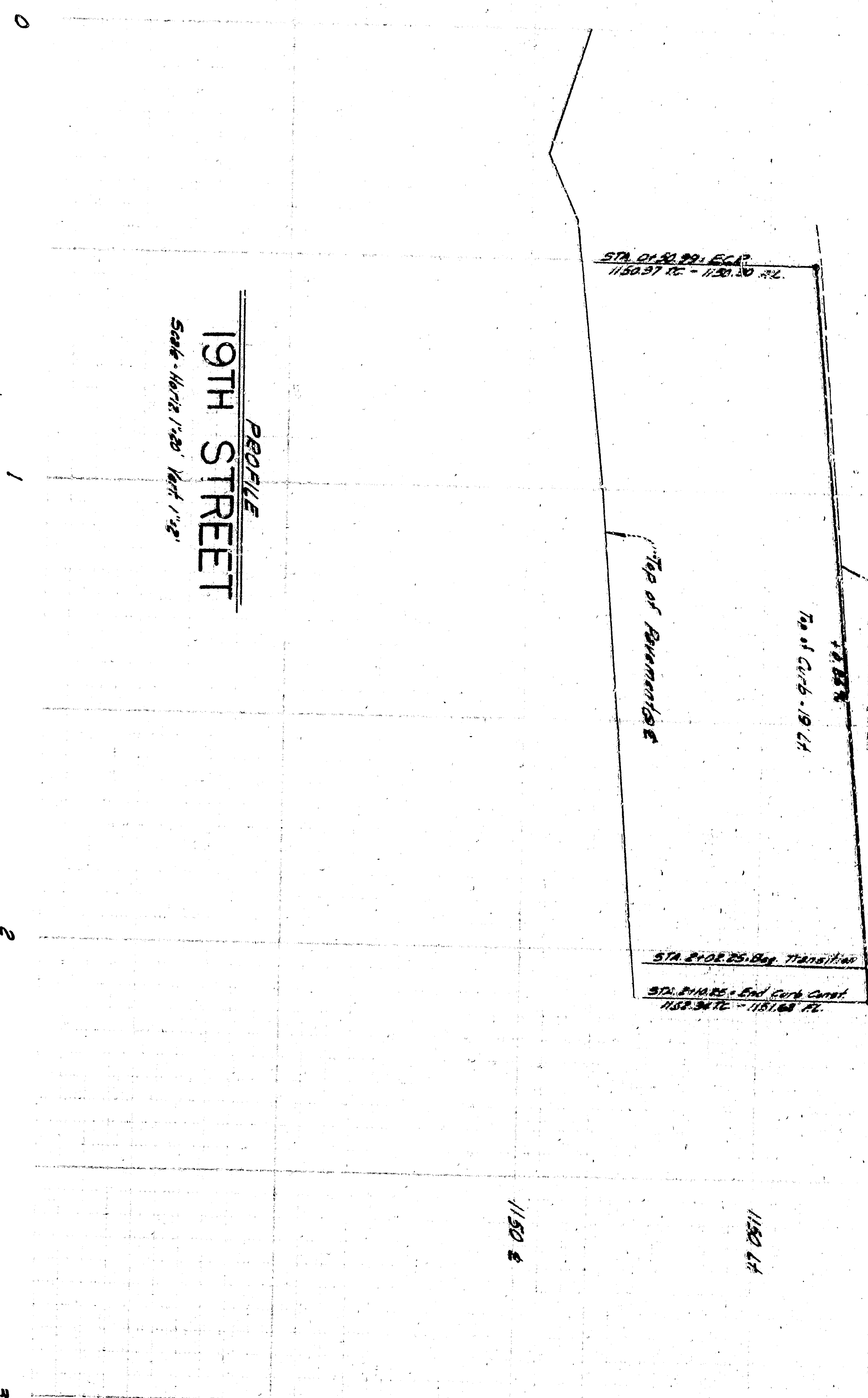

- NOTES:**
1. All work embodied on these plans shall be done in conformity with applicable provisions of Standard Specifications for Road and Bridge Work, 1967 Edition, as amended, and Standard Drawings for Road and Bridge Work, 1967 Edition, as amended, published by the State of California, Department of Transportation, and the State of California, Department of Public Works.
 2. All work shall be done in accordance with the Standard Specifications for Road and Bridge Work, 1967 Edition, as amended, published by the State of California, Department of Transportation, and the State of California, Department of Public Works.
 3. The utility companies shall be notified to locate prior to construction.

R. L. T. B. B.
Registered Civil Engineer No. 14279

DEPARTMENT OF ENGINEERING
CITY OF SAN BERNARDINO
IMPROVEMENT PLANS
WATERMAN AVENUE
8, 19TH STREET (SW CORNER)

SUBMITTED BY: **CELESTINO ENG. CO.** REFERENCE: **CS-1130**
APPROVED: *[Signature]* 1964 GRANT BY: **JMB**
CITY ENGINEER: *[Signature]* CHECKED BY: *[Signature]* 1964
REGISTERED CIVIL ENGINEER NO. 2553

PLAN
WATERMAN AVENUE
SCALE 1"=20'

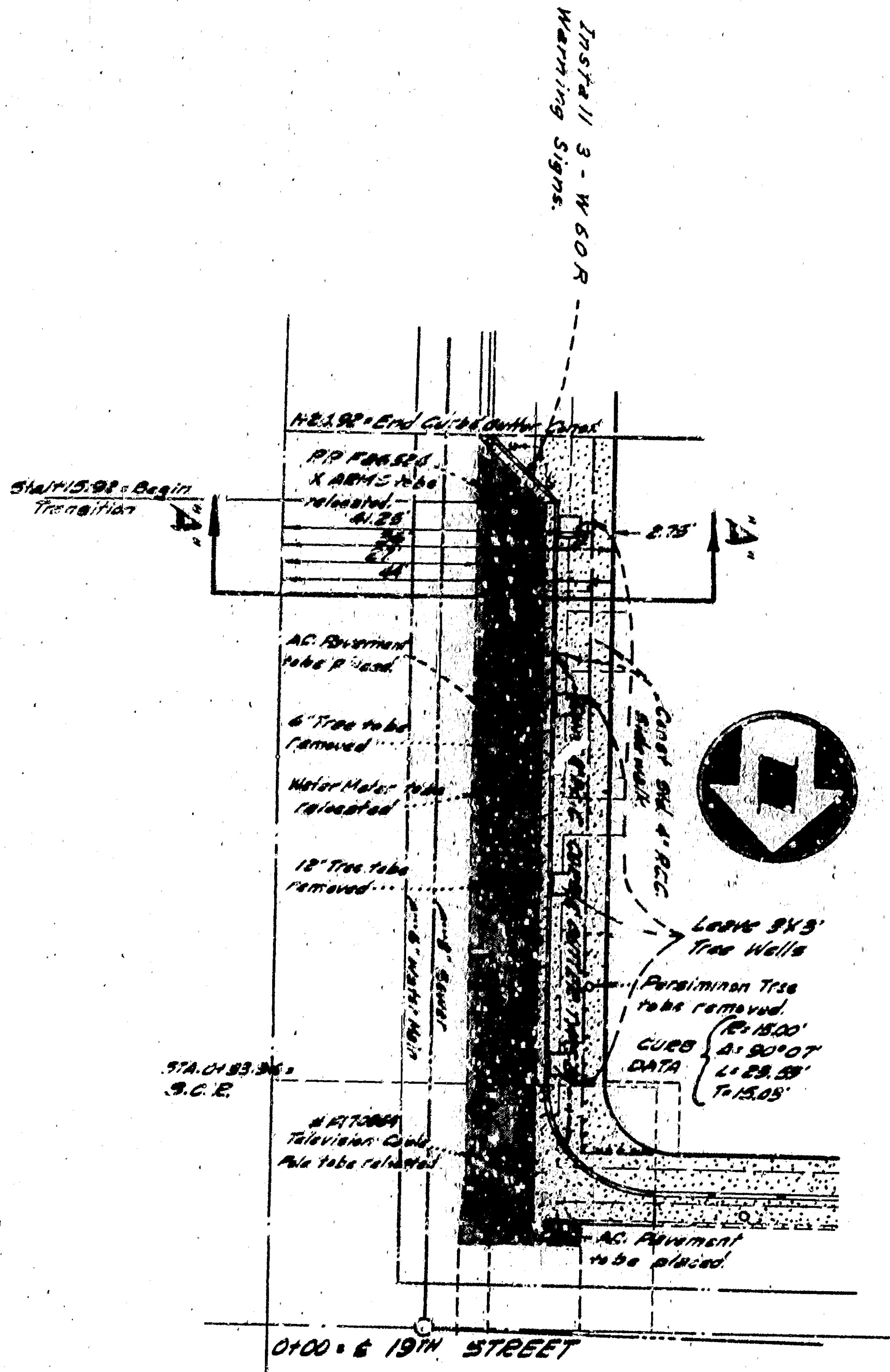

SECTION 2-A
NO SCALE

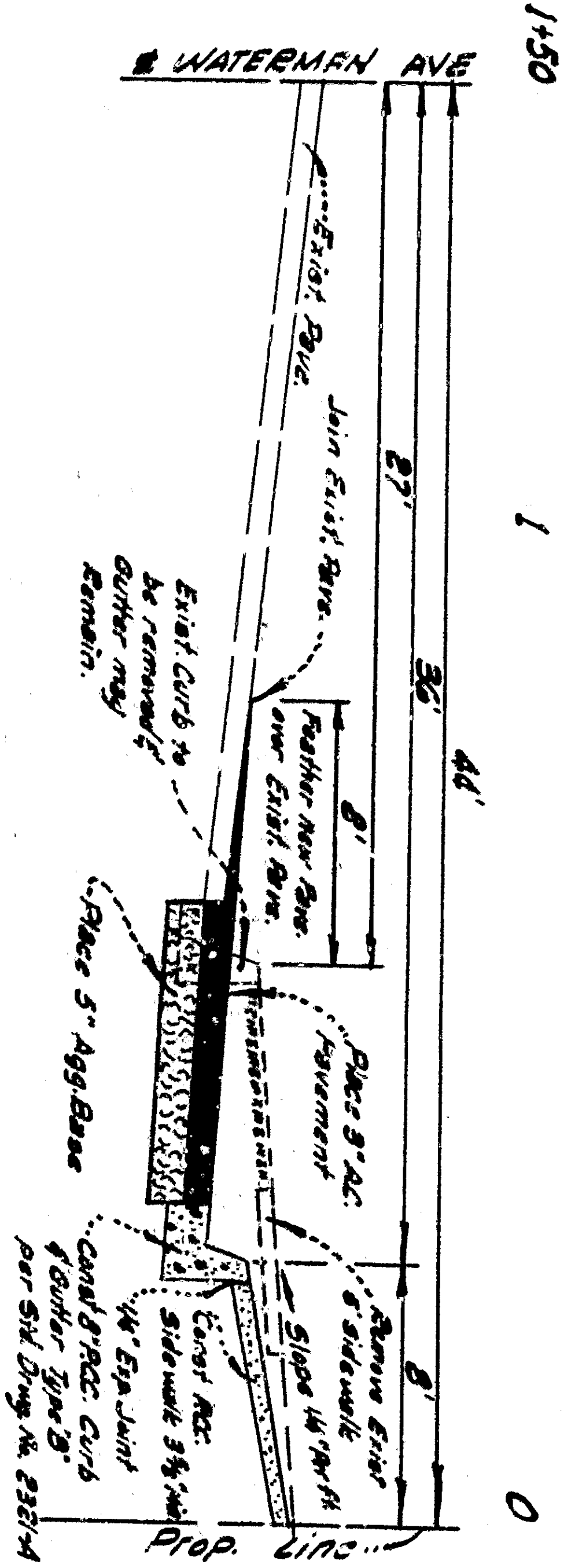

PROFILE
WATERMAN AVENUE
Scale - 1/4"=1' 1/20' Vert. 1"=2'

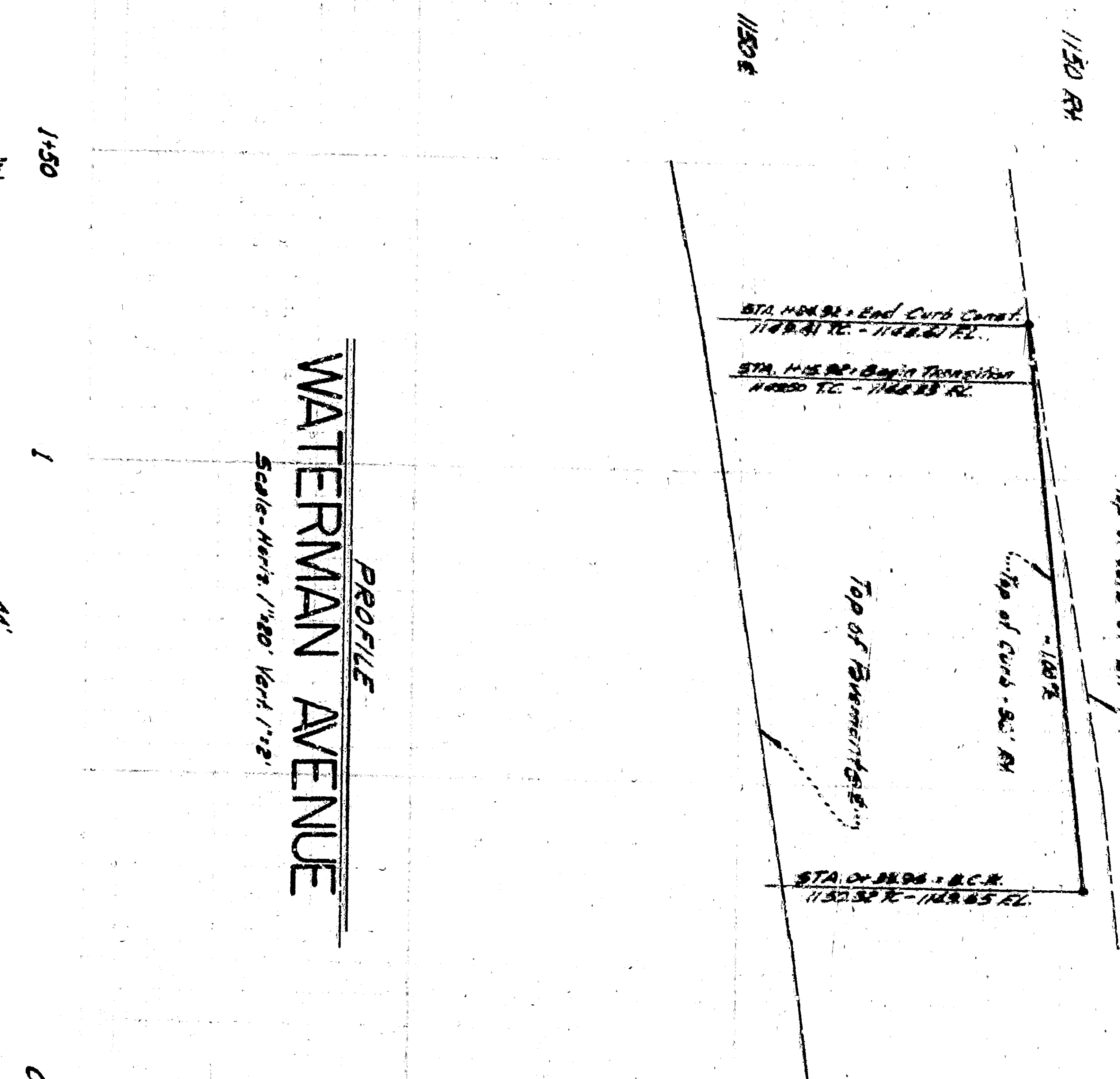

PLAN
19TH STREET
SCALE 1"=20'

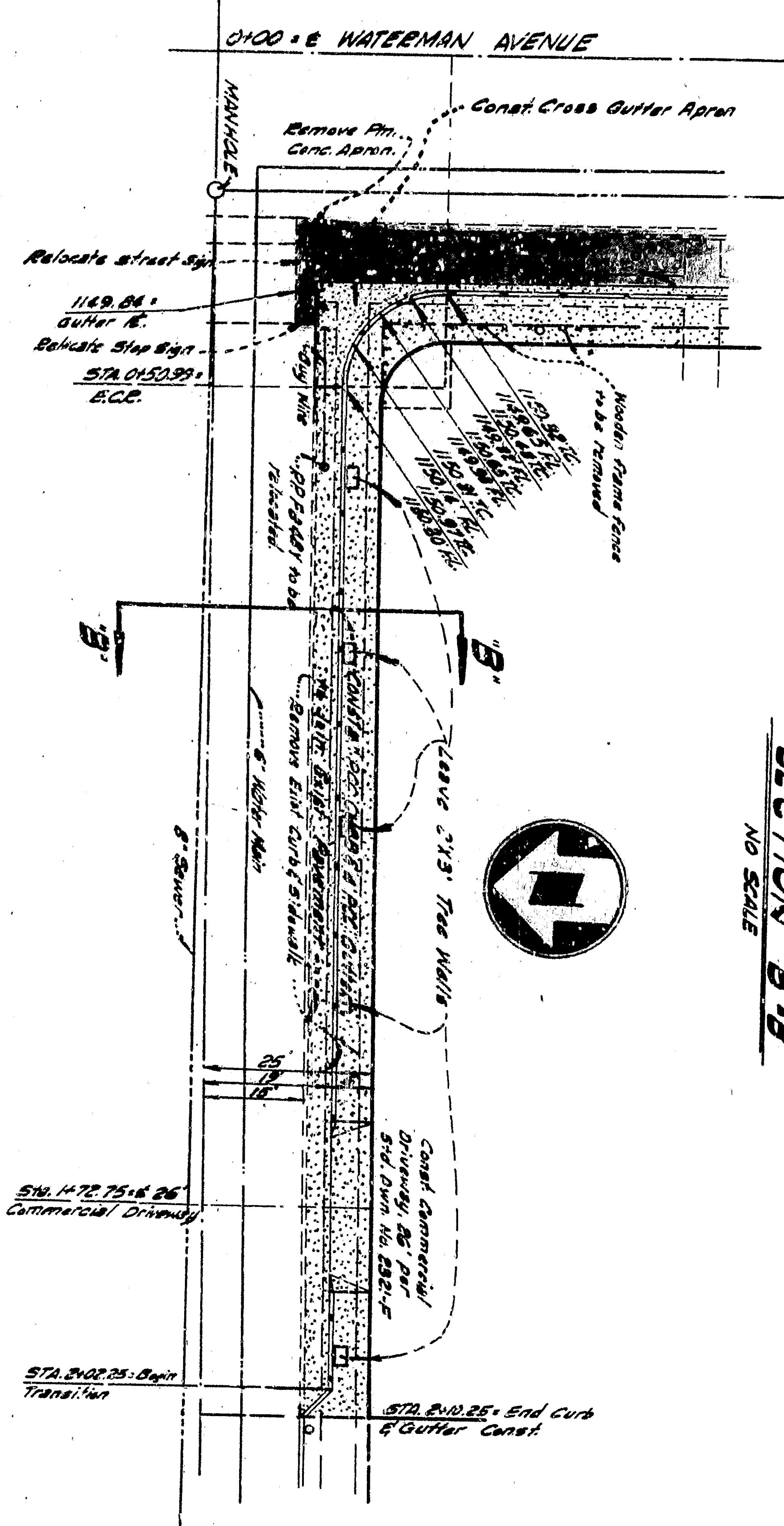

SECTION 3-B
NO SCALE

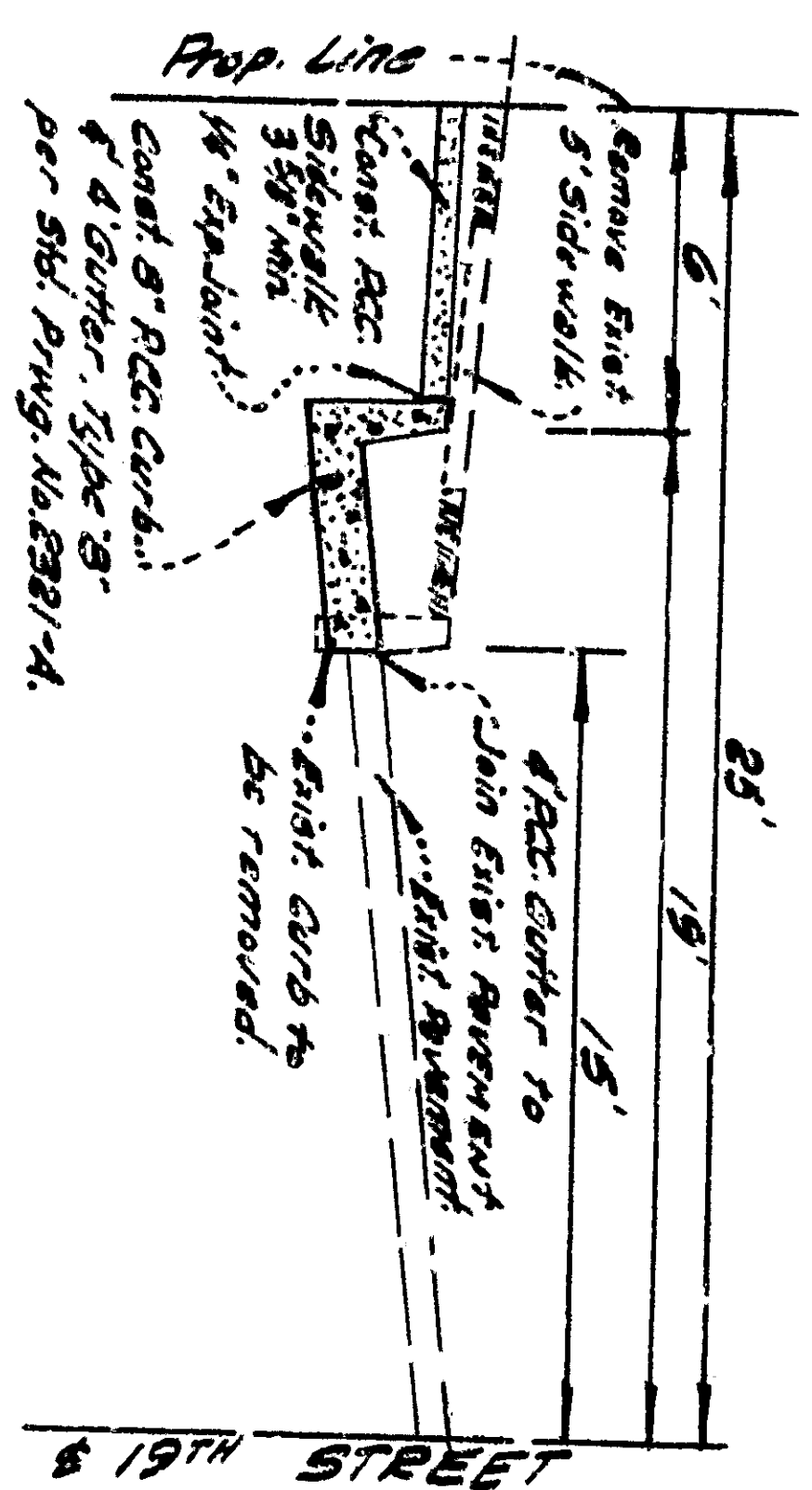

PROFILE
19TH STREET
Scale - 1/4"=1' 1/20' Vert. 1"=2'

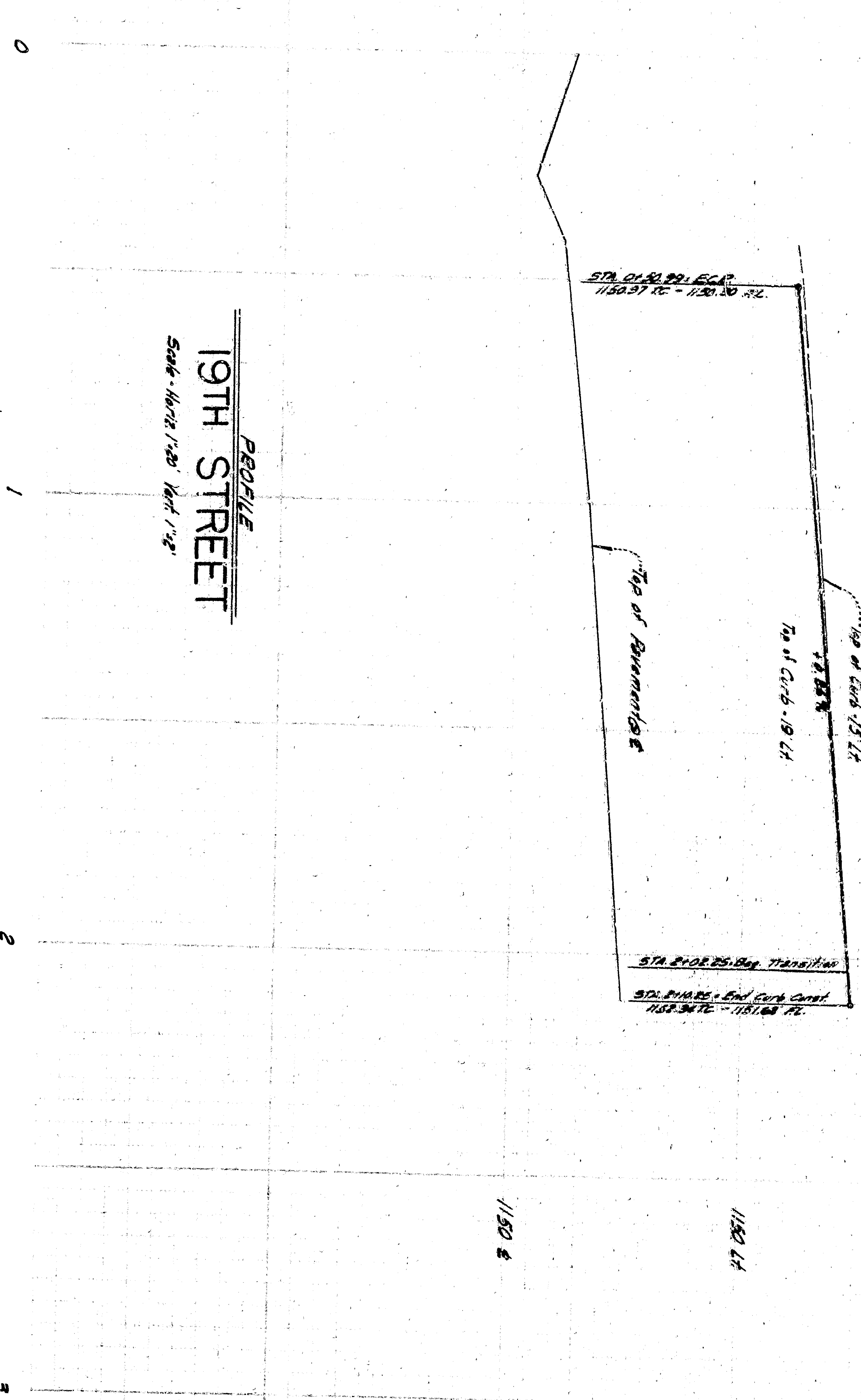

NOTES:
1. All work embodied on these plans shall be done in conformity with applicable provisions of Standard Specifications for Road and Bridge Construction, 1988 Edition, published by the American Road & Builders Builders' Association, Inc. (ARAB) in the office of the City Engineer.
2. ALL WORK SHALL BE DONE IN ACCORDANCE WITH THE STANDARD SPECIFICATIONS FOR ROAD AND BRIDGE CONSTRUCTION, 1988 EDITION, PUBLISHED BY THE AMERICAN ROAD & BUILDERS BUILDERS' ASSOCIATION, INC. (ARAB).
3. The Utility Companies shall be notified to locate prior to construction.

R. L. T. B. [Signature]
Registered Civil Engineer No. 14279

DEPARTMENT OF ENGINEERING
CITY OF SAN BERNARDINO
IMPROVEMENT PLANS
WATERMAN AVENUE
8, 19TH STREET (SW CORNER)

SUBMITTED BY: **CEBUNGA ENGINEERING** REFERENCE: []
APPROVED: [Signature] 19 OCT 1988 GRANT BY: []
CITY ENGINEER: [Signature] CHECKED BY: [Signature] 11/20/88
REGISTERED CIVIL ENGINEER NO. 14279