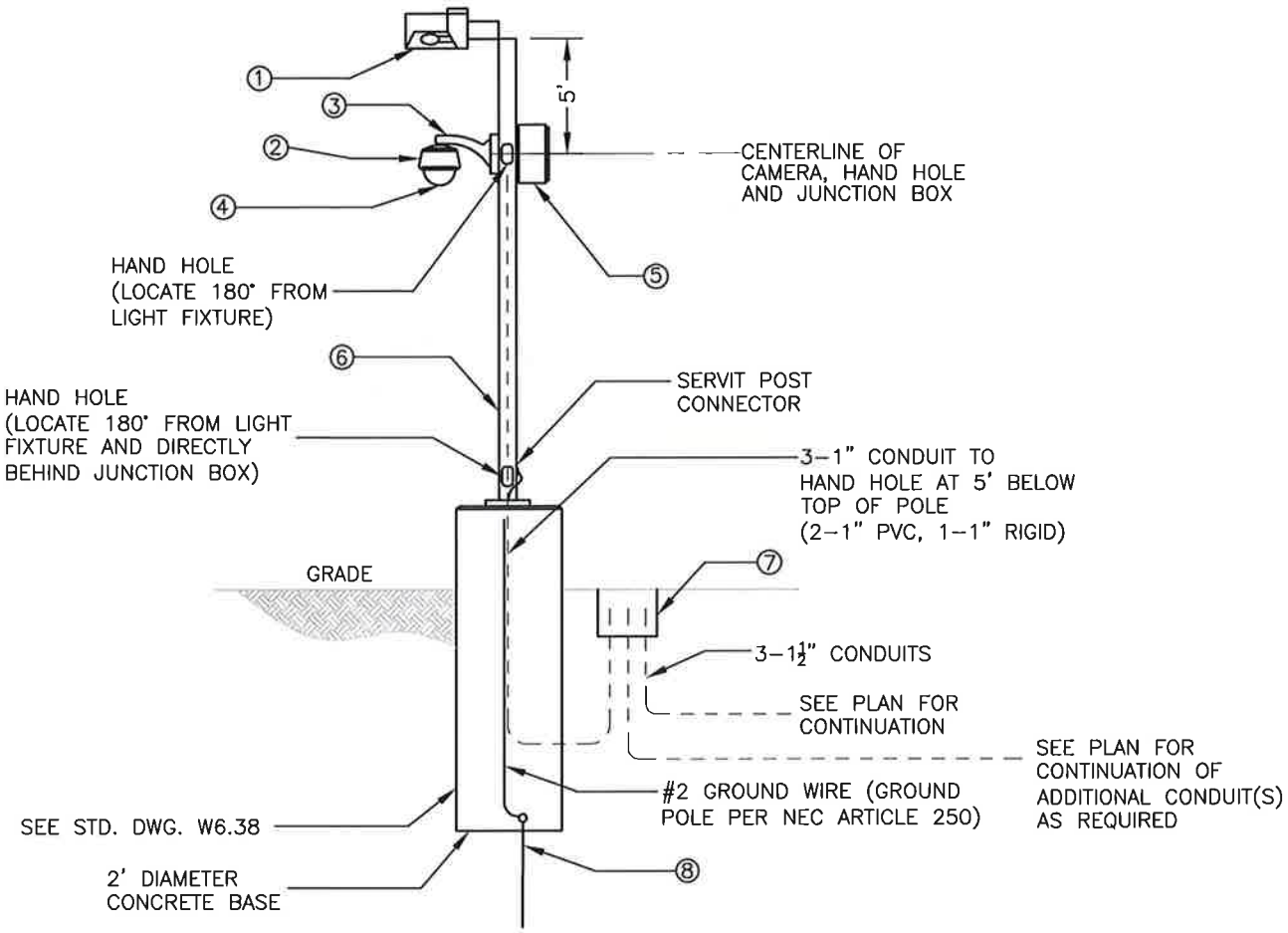

FLOODLIGHT ELEVATION DETAIL
NOT TO SCALE

ITEM	QTY	DESCRIPTION
①	1 EA	"SHOEBOX" 150W METAL HALIDE, 208V, FIXTURE TYPE III DISTRIBUTION ALUMINUM HOUSING, POLISHED ALUMINUM REFLECTOR COMPLETE WITH BALLAST COMPARTMENT AND PHOTO ELECTRIC CELL. LITHONIA LIGHTING NO. KAD 150M R3 208 SPD09 OR APPROVED EQUAL, 2 EA. PER POLE OPPOSED AT 90°
②	1 EA	SECURITY CAMERA AXIS PART NO. 214
③	1 EA	SECURITY CAMERA MOUNT AXIS PART NO. 25736
④	1 EA	DOME HOUSING AXIS PART NO. 25734
⑤	1 EA	SECURITY CAMERA JUNCTION BOX 12"X10"X6" HOFFMAN NO. A12R106HCR WITH HOFFMAN PART NO. A12N10P BACK PANEL FOR DEVICE MOUNTING
⑥	1 EA	20'X4" SQUARE STEEL LIGHT POLE, BRONZE FINISH, LITHONIA LIGHTING NO. SSS 20 4C, FURNISHED WITH ANCHOR BOLTS. USE LIGHT POLE AS CONDUIT/CHASE FOR WIRING AND CABLING
⑦	1 EA	TRAFFIC RATED SECURABLE PULL BOX 10"X17"X12" BROOKS PART NO. 66MB/PB WITH STEEL BOLT DOWN COVER BROOKS PART NO. 66PBSC230 MARKED "ELECTRIC"
⑧	1 EA	8' GROUND ROD PER NEC ARTICLE 250

REVISION DATE: 9/19/2013

F.D.L.	SEP. 13	SAN BERNARDINO MUNICIPAL WATER DEPARTMENT	DRAWING NUMBER
F.D.L.	APR. 12		
F.D.L.	AUG. 12	FLOODLIGHT DETAIL	SBMWD
F.D.L.	JUN. 12		
REVISION	DATE	APPROVED MATTHEW H. LITCHFIELD, P.E. RCE 58079 DATE 10/1/13	W6.38A
SCALE: NONE			