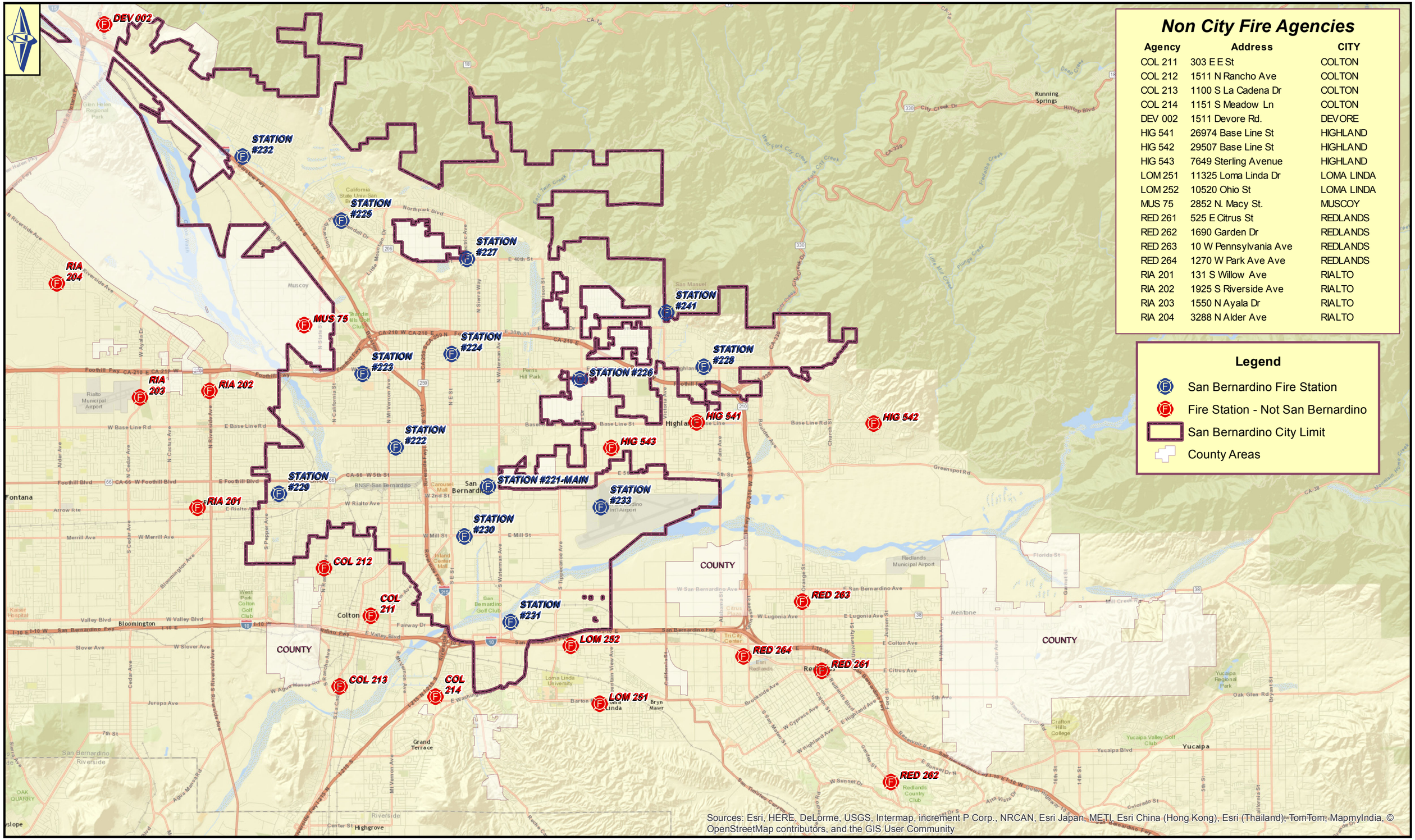

Non City Fire Agencies

Agency	Address	CITY
COL 211	303 E E St	COLTON
COL 212	1511 N Rancho Ave	COLTON
COL 213	1100 S La Cadena Dr	COLTON
COL 214	1151 S Meadow Ln	COLTON
DEV 002	1511 Devore Rd.	DEVORE
HIG 541	26974 Base Line St	HIGHLAND
HIG 542	29507 Base Line St	HIGHLAND
HIG 543	7649 Sterling Avenue	HIGHLAND
LOM 251	11325 Loma Linda Dr	LOMA LINDA
LOM 252	10520 Ohio St	LOMA LINDA
MUS 75	2852 N. Macy St.	MUSCOY
RED 261	525 E Citrus St	REDLANDS
RED 262	1690 Garden Dr	REDLANDS
RED 263	10 W Pennsylvania Ave	REDLANDS
RED 264	1270 W Park Ave Ave	REDLANDS
RIA 201	131 S Willow Ave	RIALTO
RIA 202	1925 S Riverside Ave	RIALTO
RIA 203	1550 N Ayala Dr	RIALTO
RIA 204	3288 N Alder Ave	RIALTO

Sources: Esri, HERE, DeLorme, USGS, Intermap, increment P Corp., NRCAN, Esri Japan, METI, Esri China (Hong Kong), Esri (Thailand), TomTom, MapmyIndia, © OpenStreetMap contributors, and the GIS User Community

Authors: Matt Torrence, Ruth Parish, IT Dept, Printed: 1/13/2015, Document Path: I:_MXDs\Fire\NonFireAgencies_11x17.mxd

City of San Bernardino

Fire Agencies Adjacent to San Bernardino